

FRONT ELEVATION

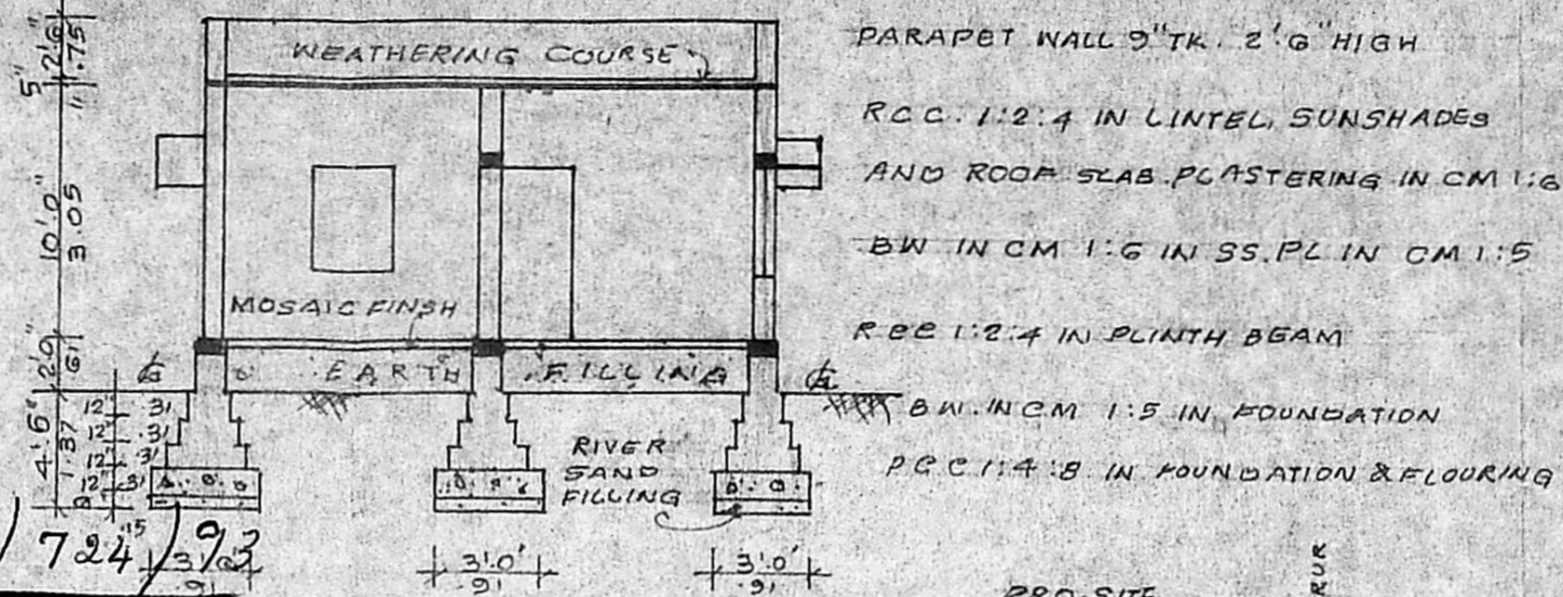

SECTION ON 'AB'

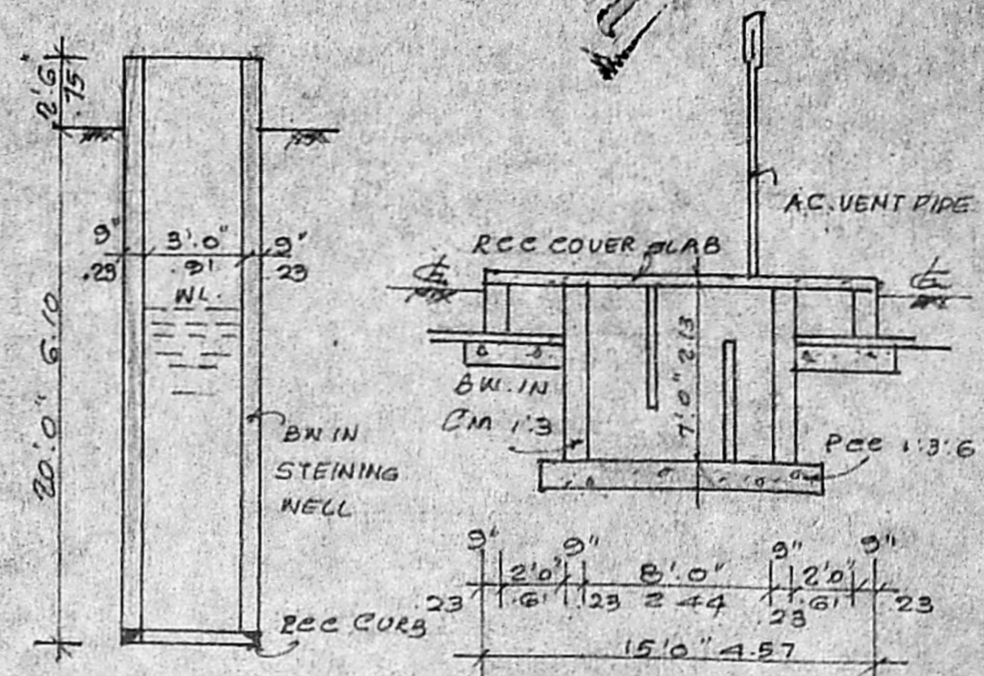

Planning Permit No. **A/15912/724/3/93**
APPROVED
 SUBJECT TO THE CONDITIONS IN THIS OFFICE LETTER.
 No. **7520/93** Dtd. **10/93**
 N.V. Mahalingam
 14/10/93
 FOR MEMBER SECRETARY
 MADRAS METROPOLITAN
 DEVELOPMENT AUTHORITY
 MADRAS - 600 008.

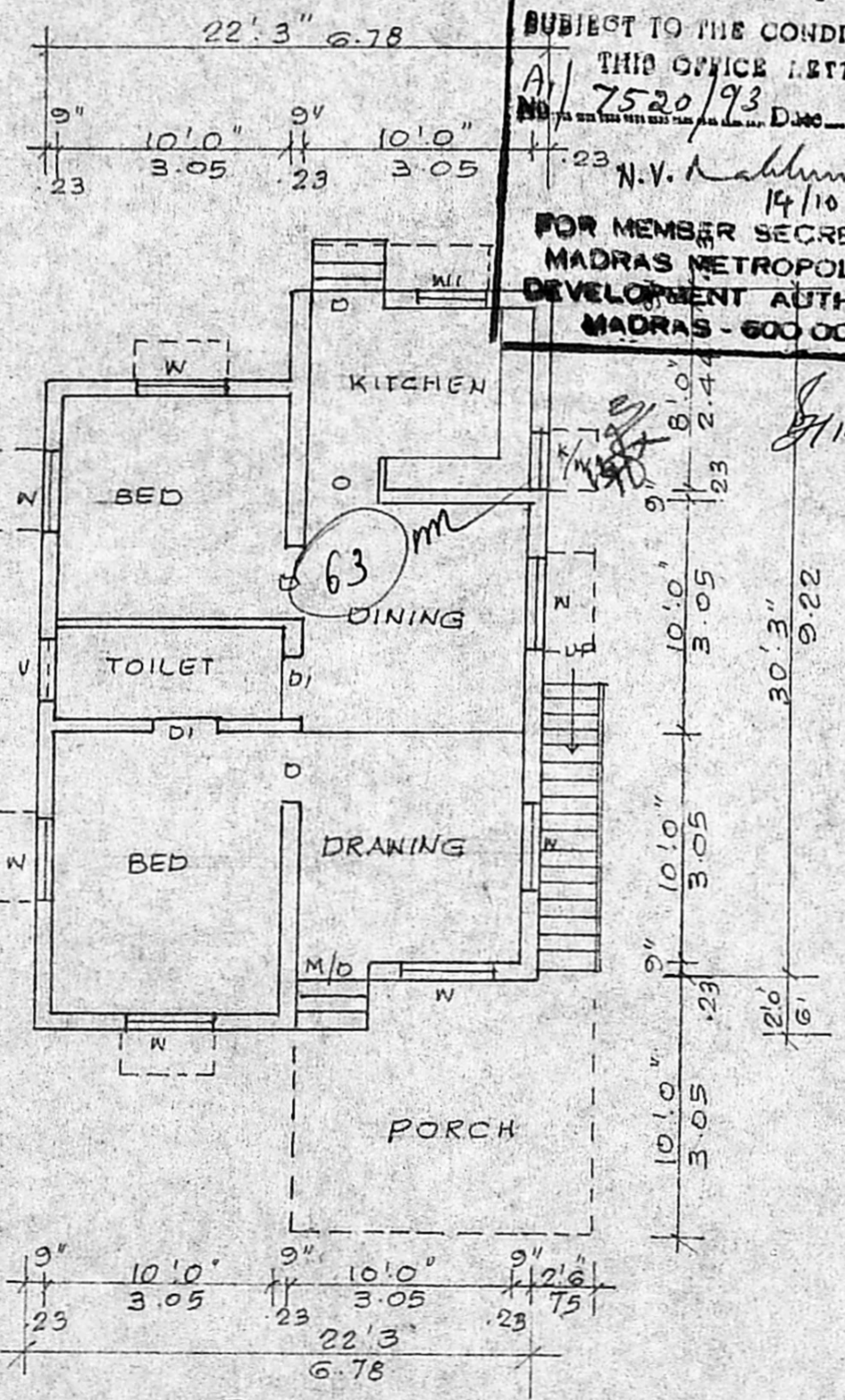

PLAN

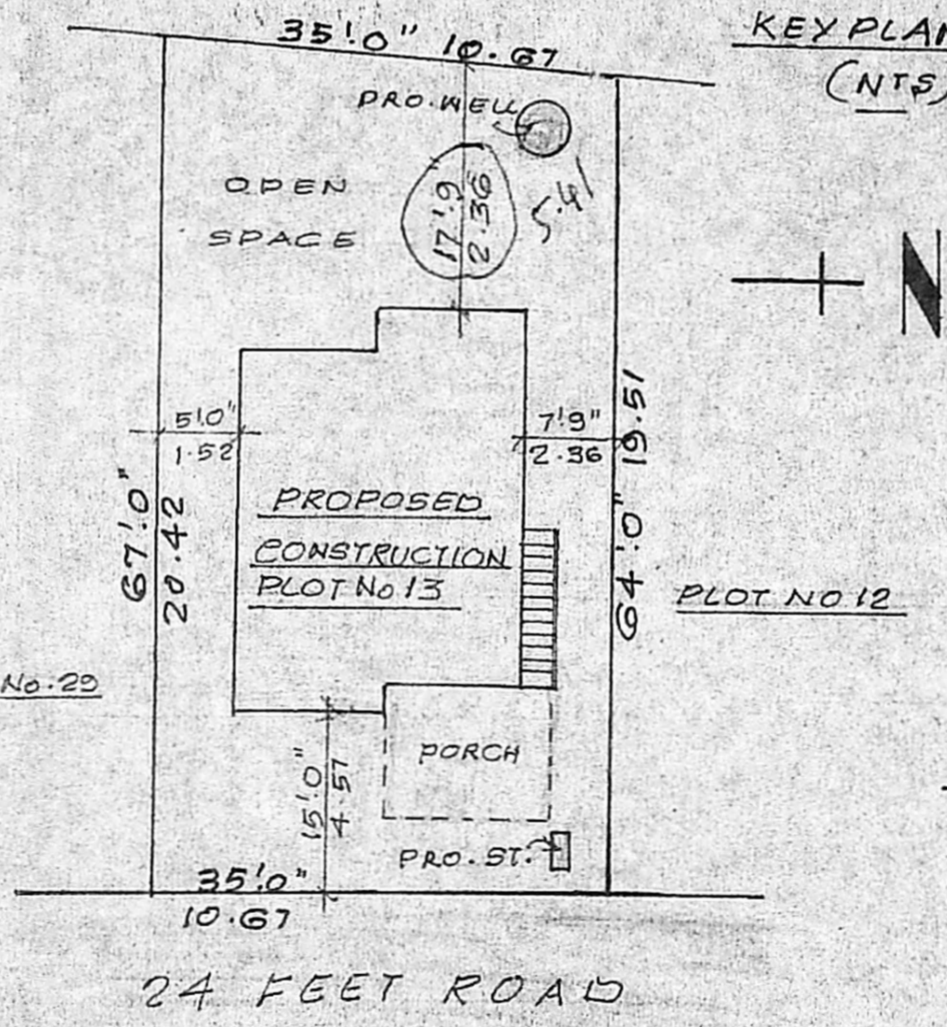
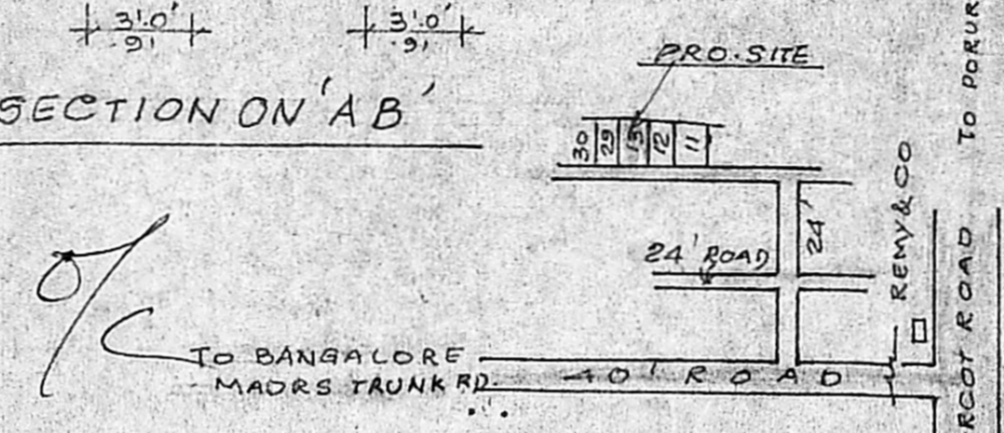

SITE PLAN (SCALE 1"=16'0")

- JOINERY:-
- D DOOR 3'0" x 7'0" .91 x 2.13
 - DI " 2'6" x 6'6" .75 x 1.98
 - W. WINDOW 4'0" x 4'6" 1.22 x 1.37
 - WI " 3'0" x 4'6" .91 x 1.37
 - K/W " 3'0" x 3'0" .91 x .91
 - V. VENTILATOR 3'0" x 2'0" .91 x .61

EXTENT OF PLOT	2227	SFT	206.89
PRO. PLINTH AREA	6086	SQ. FT.	56.54
PLOT COVERAGE	273%	F.S.I	0.27

PROPOSED CONSTRUCTION OF
 RESIDENTIAL BUILDING AT PLOT No. 13
 IN S.No. 85/2 A PL, 88/2 & 3 OF 102. RAMA-
 PURAM, SAIDAPET TALUK, CHENGAI-
 ANNA DIST. FOR MRS. R. RAJESWARI
 SCALE 1"=8'0" (1:100)

OWNER
 R. Rajeshwari

CONSULTING ENGINEER, I.C.E.
 Consulting Engineer
 Licensed Surveyor Class B No:42
 No.2, North Usman Road,
 T. NAGAR, MADRAS 600 017

Scouting plan
 12/5/93.
 A/15912/724/3/93.
 m. g. uij
 10/5/93